

WALWORTH COUNTY
SURVEYING & MAPPING
LAKE GENEVA, WISCONSIN

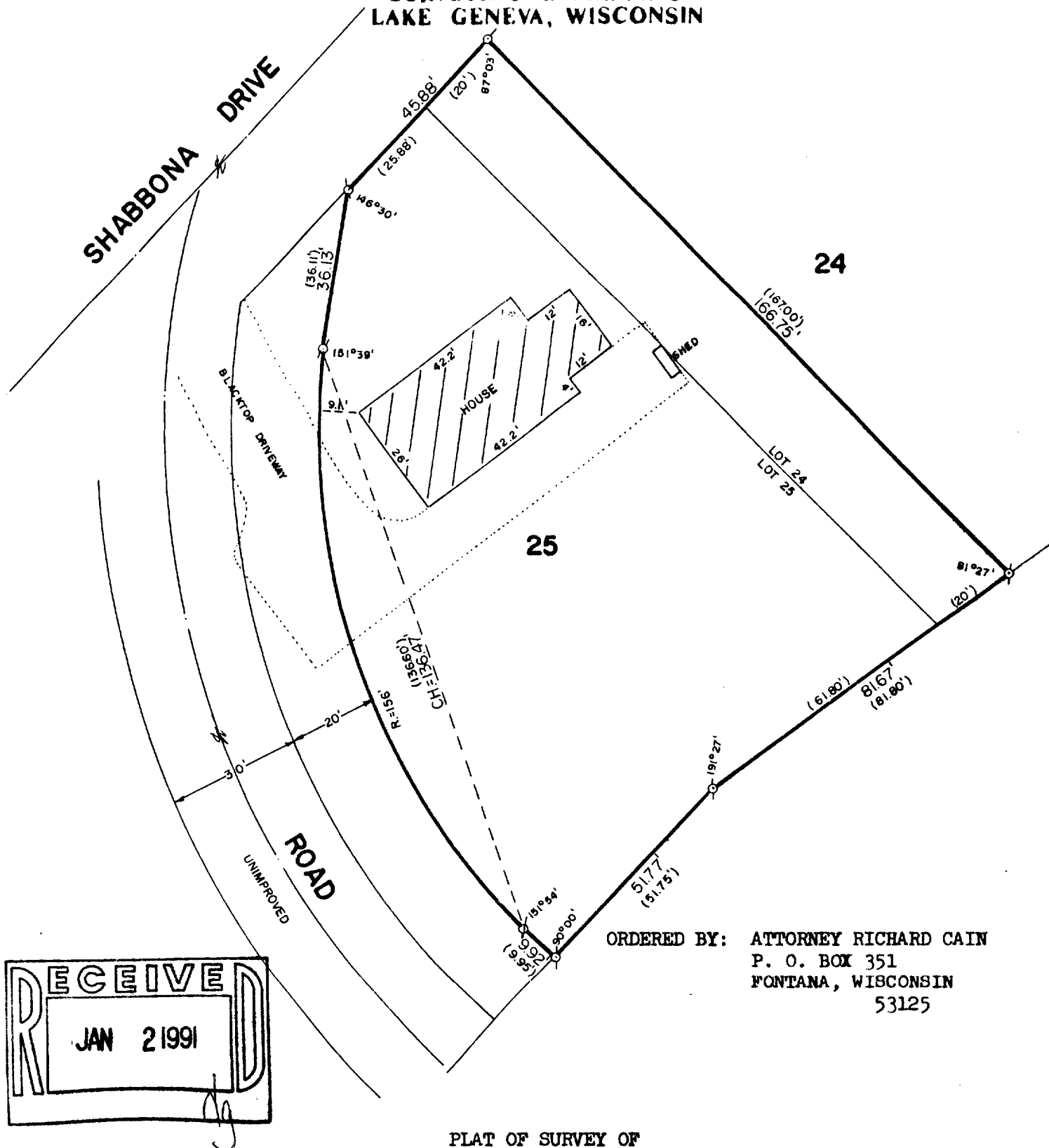

ORDERED BY: ATTORNEY RICHARD CAIN
P. O. BOX 351
FONTANA, WISCONSIN
53125

PLAT OF SURVEY OF

THE WEST 20 FEET OF LOT 24 AND ALL OF LOT 25 (EXCEPT THE WEST 20 FEET THEREOF) IN COUNTRY CLUB ESTATES UNIT NO. 1, A SUBDIVISION IN THE VILLAGE OF FONTANA-ON-GENEVA LAKE, AS SHOWN ON PLAT THEREOF RECORDED MAY 8, 1926 IN VOLUME 8 OF PLATS ON PAGES 65 AND 66, WALWORTH COUNTY, WISCONSIN.



SCALE: 1"=30'

- ⊙ - IRON PIPE FOUND
- - IRON PIPE PLACED
- () - RECORDED AS

I HEREBY CERTIFY THAT I HAVE SURVEYED THE ABOVE DESCRIBED PROPERTY AND THAT THE ABOVE MAP IS A TRUE REPRESENTATION THEREOF AND SHOWS THE SIZE AND LOCATION OF THE PROPERTY, ITS EXTERIOR BOUNDARIES, THE LOCATION OF ALL VISIBLE STRUCTURES AND DIMENSIONS OF ALL PRINCIPAL BUILDINGS THEREON, BOUNDARY FENCES, APPARENT EASEMENTS AND ROADWAYS AND VISIBLE ENCROACHMENTS, IF ANY.

THIS SURVEY IS MADE FOR THE EXCLUSIVE USE OF THE PRESENT OWNERS OF THE PROPERTY, AND ALSO THOSE WHO PURCHASE, MORTGAGE, OR GUARANTEE THE TITLE THERETO WITHIN ONE (1) YEAR FROM DATE HEREOF.

Robert M. Baerenwald
ROBERT M. BAERENWALD
WISCONSIN REGISTERED LAND SURVEYOR, S-1508

Aug. 28, 1989
DATE JOB NO. 2127

NOTE: THIS IS NOT A CERTIFIED COPY UNLESS SEALED.